

Mozart

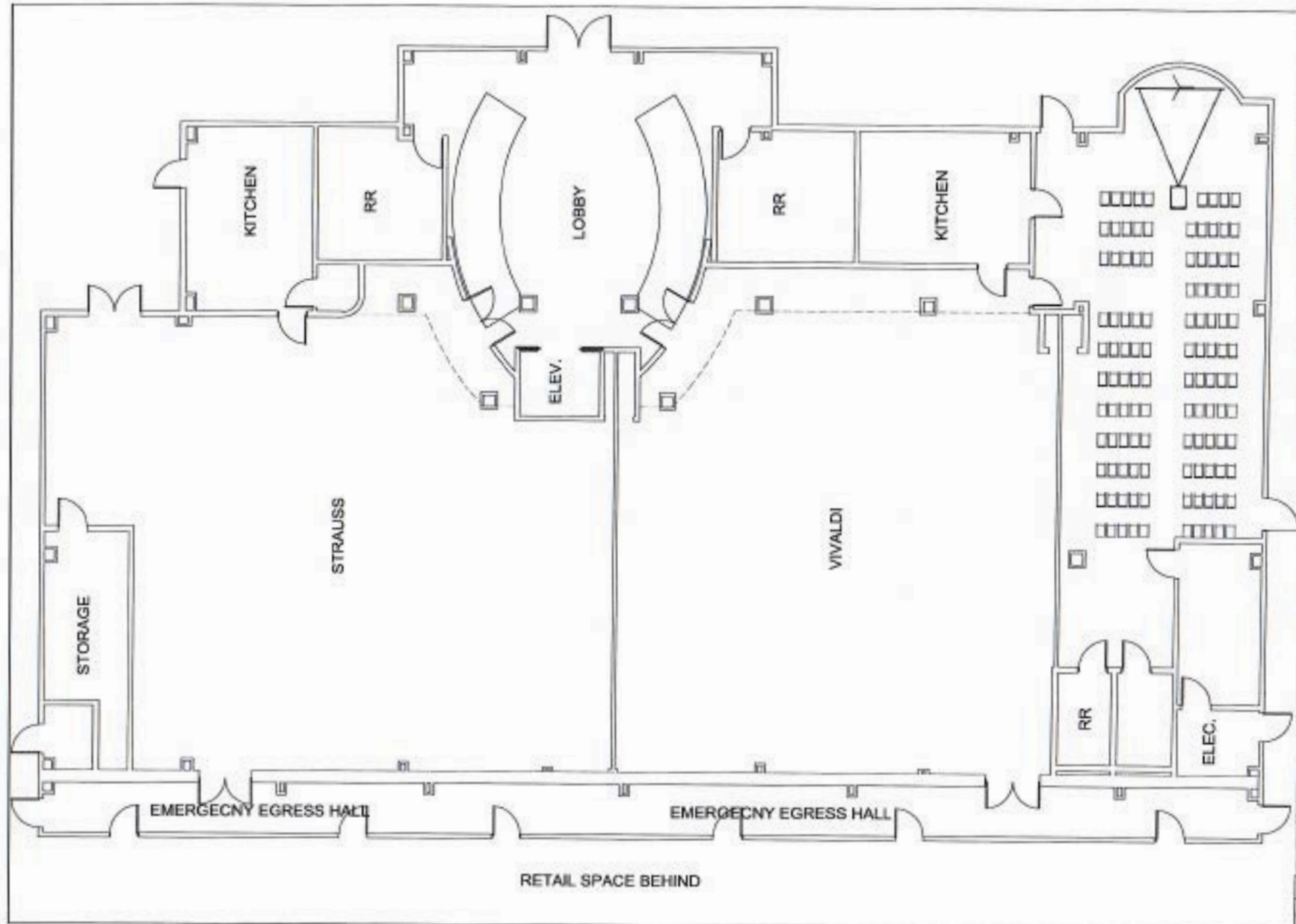

Frisco Hall
The Event Center



CLIENT:	
AE:	Miss Castle
PA:	
PC:	Tyler Bridge
JWK STATUS:	DATE
REVISION 1:	10/15/18

Frisco Hall Seating Diagrams

Insert
Phase 1a

PROJECT NOTES:
Building plans based on PDF Arch-DWG
185 1/2" x 22" - Format: SCS-3-2017-12 and
please refer to site

SHEET NOTES:
Seating 11a

NOTICE OF DISCLAIMER:
The drawings for these projects shall be used only for the purposes for which they were prepared and shall not be used for any other purpose without the express written consent of the architect. The architect shall not be responsible for any errors or omissions in the drawings or for any consequences arising therefrom. The architect shall not be responsible for any damage to property or persons caused by the use of the drawings or for any other consequences arising therefrom. The architect shall not be responsible for any other consequences arising therefrom.

SHEET TITLE:	
SECOND DRAWING LONG:	
SHEET NUMBER:	001.1
SHEET SIZE:	8.5x11

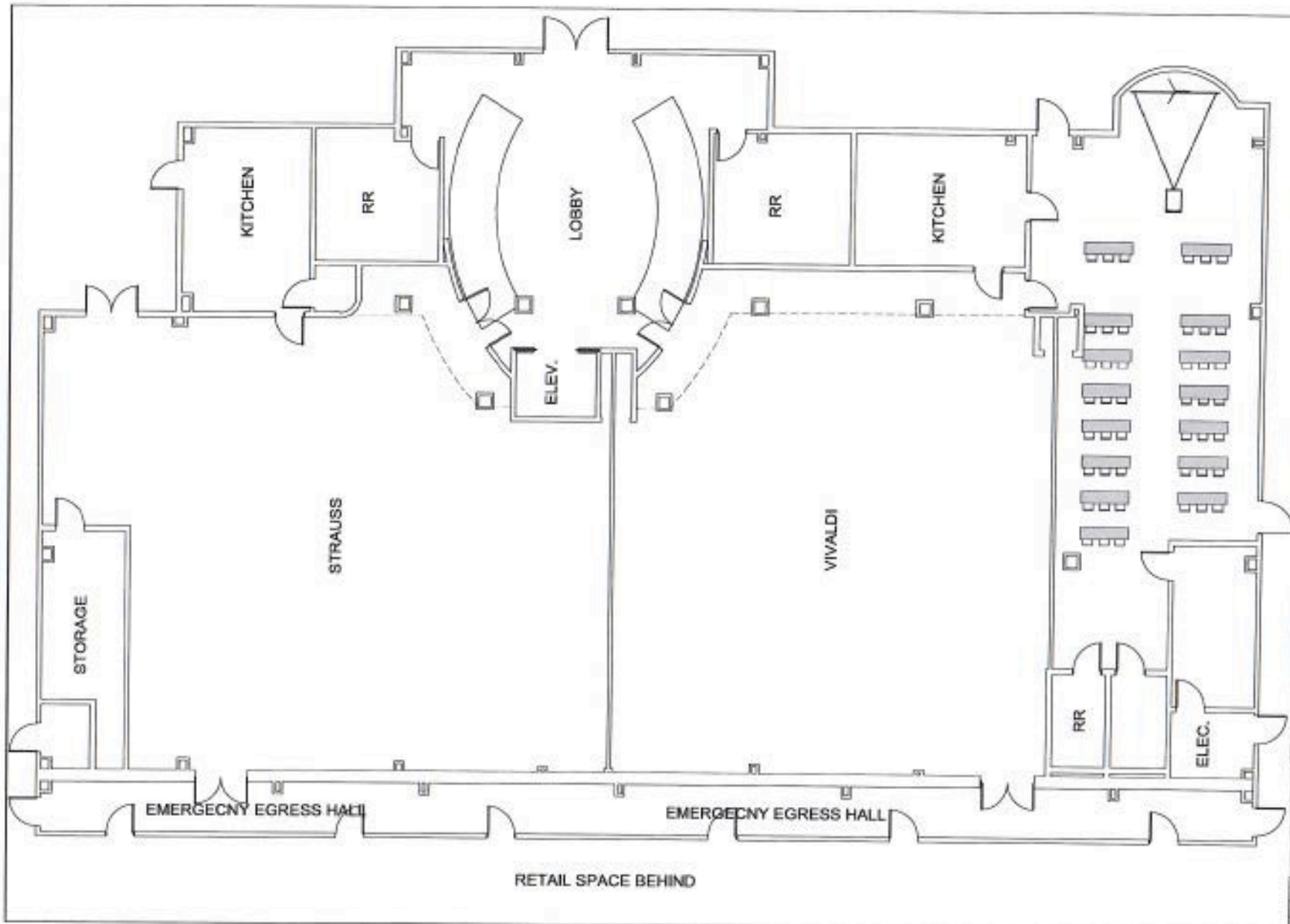

CLIENT:	
AE:	Mike Conlin
PE:	
PC:	Tyler Ridge
VNY STATE:	DATE:
REVISION: 7	10/17/18

Frisco Hall Seating Diagrams

Mount
Frisco Hall

PROJECT NOTES:
 Building plans based on 17' x 10' x 10' (17' x 10' x 10')
 150' x 10' - Permit for 4-0-2018 V.2 and
 provide reference site

SEATING:
 Seating 45
 17' Tables

NOTES OF DISCLAIMER:
 The drawings are prepared by the architect and are not to be used for any other purpose without the written consent of the architect. The architect is not responsible for any errors or omissions in the drawings or for any consequences arising therefrom. The architect is not responsible for any construction or other work not shown on the drawings or for any consequences arising therefrom. The architect is not responsible for any construction or other work not shown on the drawings or for any consequences arising therefrom.

SHEET TITLE:	MODERN CLASSROOMS B147
SHEET NUMBER:	B14
SHEET SIZE:	36x11

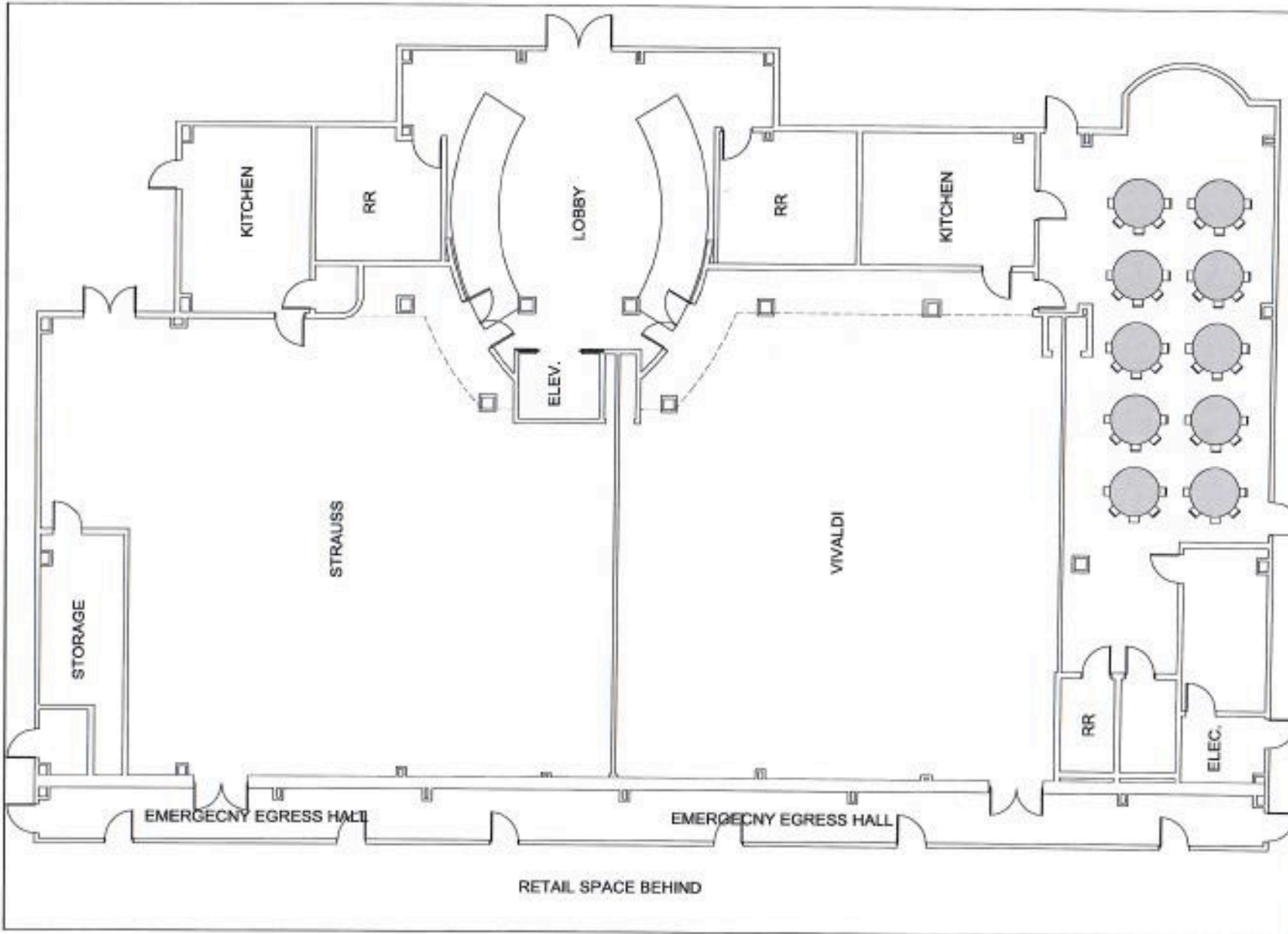

CLIENT:	
NO:	Misa Castillo
PM:	
PC:	Yule Widge
JOB STATUS:	DATE:
REVISED 7	12/12/18

Frisco Hall Seating Diagrams

Sheet
Frisco Hall

PROJECT NOTES:
Building plans based on 7/27/18 and 2/28/19 100% CD - Frisco Hall Project 1912 and 1913. See site for details.

SHEET NOTES:
Seating 48
12/12/18

NOTICE OF DISCLAIMER:
The drawings are prepared by the architect and are not to be used for construction purposes without the architect's written consent. The architect is not responsible for any errors or omissions in the drawings or for any consequences that may result from the use of the drawings. The architect is not responsible for any construction or other work that may be done in reliance on the drawings. The architect is not responsible for any construction or other work that may be done in reliance on the drawings. The architect is not responsible for any construction or other work that may be done in reliance on the drawings.

SHEET TITLE:	
PROJECT CREDIT ROLAND OF S.	
SHEET NUMBER:	011.0
SHEET SIZE:	32x11

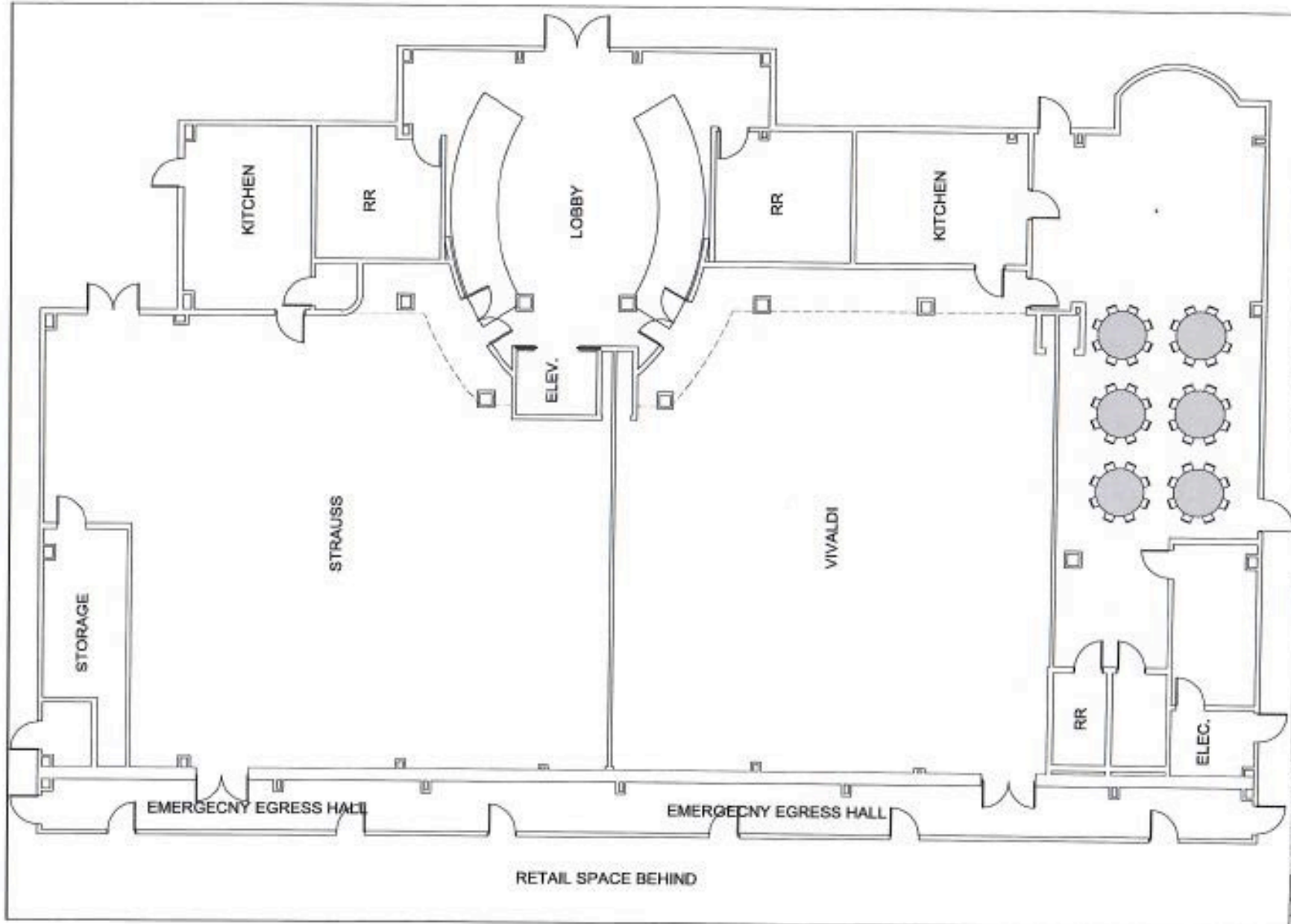

CLIENT:	
ARCHITECT:	Miss Castle
PROJECT:	
DATE:	July 2014

PROJECT STATUS:	DATE:
Revision 1	10/10/14

Frisco Hall Seating Diagrams

Scale: 1/8" = 1'-0"

PROJECT NOTES:
 Seating diagrams based on 12" x 12" tables. Dimensions are based on 12" x 12" tables. Seating is based on 12" x 12" tables. Seating is based on 12" x 12" tables.

SHEET NOTES:
 Seating at 12" Tables

NOTICE OF DISCLAIMER:
 This document is a preliminary drawing and should not be used for construction. It is provided for informational purposes only. The architect is not responsible for the accuracy of the information contained herein. The architect is not responsible for the accuracy of the information contained herein. The architect is not responsible for the accuracy of the information contained herein.

SHEET TITLE:	FRISCO HALL SEATING
SHEET NUMBER:	001.A
SHEET DATE:	8.26.14